1 LEVEL 7 - 40 - UNIT "A" - 847 sq.ft

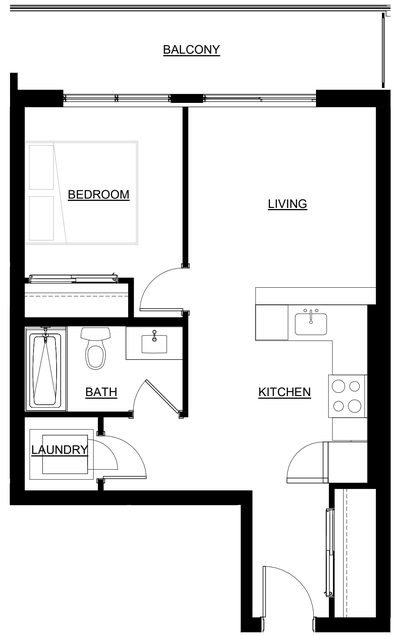

2 LEVEL 7 - 44 - UNIT "B" - 544 sq.ft1

3 LEVEL 7 - 44 - UNIT "C" - 783 sq.ft

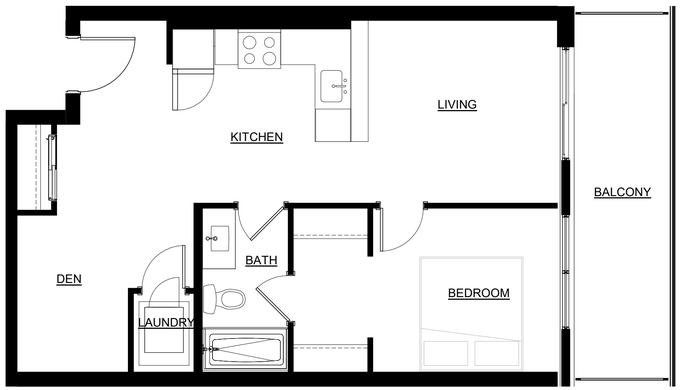

4 LEVEL 7 - 40 - UNIT "D" - 672 sq.ft

5 LEVEL 7 - 40 - UNIT "E" - 775 sq.ft

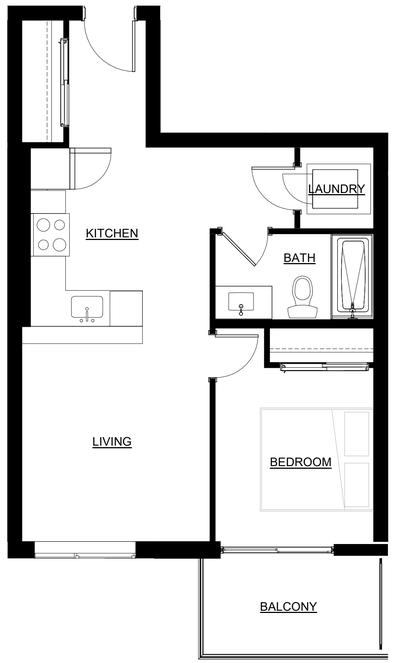

6 LEVEL 7 - 40 - UNIT "F" - 579 sq.ft

LEVEL 41-44 - KEYPLAN

LEVEL 25-40 - KEYPLAN

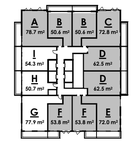

LEVEL 8-24 - KEYPLAN

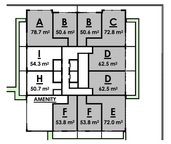

LEVEL 7 - KEYPLAN

no.	revisions	date	init.

GENERAL NOTE:

THESE DRAWINGS ARE COPYRIGHT AND THE PROPERTY OF REINDERS + LAW LTD. THE DRAWINGS MAY NOT BE USED FOR CONSTRUCTION WITHOUT THE PERMISSION OF REINDERS + LAW LTD. AND UNLESS SEALED AND SIGNED BY THE ARCHITECT/ENGINEER REPRODUCTION OF THESE DRAWINGS WITHOUT THE CONSENT OF REINDERS + LAW IS STRICTLY PROHIBITED.

DO NOT SCALE THESE DRAWINGS. ANY ERROR OR DISCREPANCY IS TO BE REPORTED IMMEDIATELY TO: REINDERS + LAW LTD.

REPLACE WITH

2024-05-15
ARCHITECT
STAMP

drawn : AC

designed : KR

reviewed : GDR

date : 2024-05-15

scale : As indicated

project :

864-872 Apts
King St ,Kitchener, Ontario

drawing :

ENLARGED UNIT PLANS

REINDERS + LAW
ARCHITECTURE , ENGINEERING

64 ONTARIO STREET NORTH
MILTON, ON, L9T 2T1
T. 905-457-1618
www.reinders.ca

project no. :	drawing no. :	rev. no. :
22040	A400	

2024-05-16 7:19:44 PM
SHEET SIZE: A1 609.6mm x 914.4mm

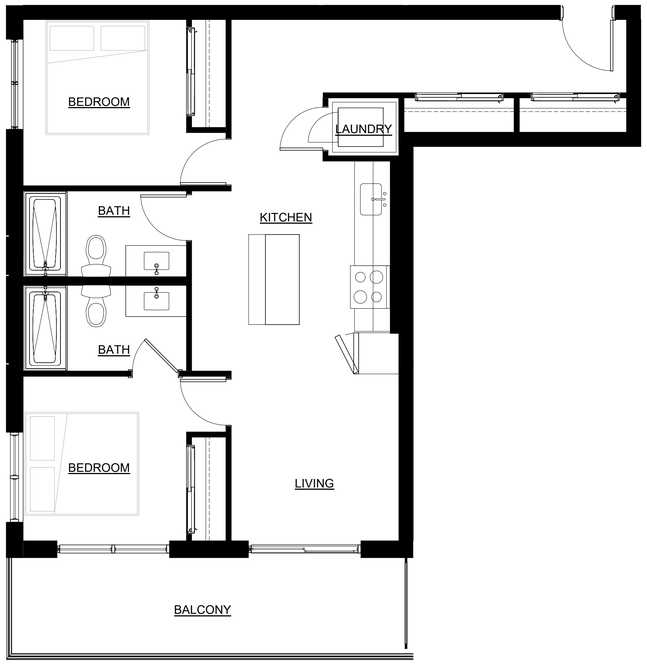

1 LEVEL 8 - 40 - UNIT "G" - 838 sq.ft

2 LEVEL 7 - 24 - UNIT "H" - 545 sq.ft

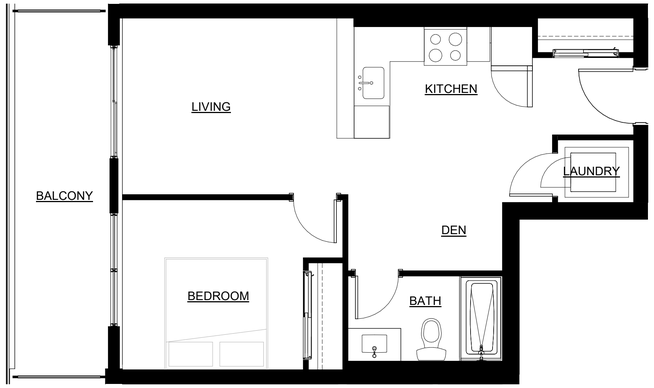

3 LEVEL 7 - 24 - UNIT "I" - 584.4 sq.ft

4 LEVEL 25 - 44 - UNIT "J" - 625 sq.ft

5 LEVEL 25 - 40 - UNIT "K" - 664 sq.ft

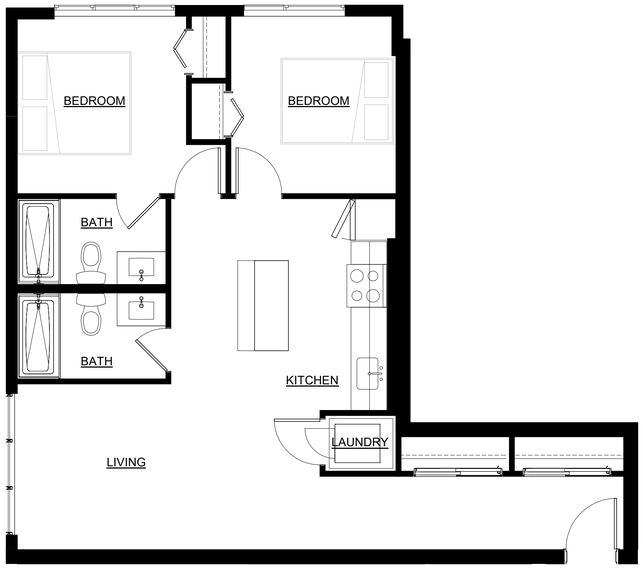

6 LEVEL 41 - 44 - UNIT "L" - 847 sq.ft

LEVEL 41-44 - KEYPLAN

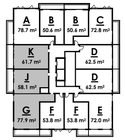

LEVEL 25-40 - KEYPLAN

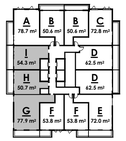

LEVEL 8-24 - KEYPLAN

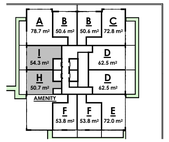

LEVEL 7 - KEYPLAN

no.	revisions	date	init.

GENERAL NOTE:

THESE DRAWINGS ARE COPYRIGHT AND THE PROPERTY OF REINDERS + LAW LTD. THE DRAWINGS MAY NOT BE USED FOR CONSTRUCTION WITHOUT THE PERMISSION OF REINDERS + LAW LTD. AND UNLESS SEALED AND SIGNED BY THE ARCHITECT/ENGINEER REPRODUCTION OF THESE DRAWINGS WITHOUT THE CONSENT OF REINDERS + LAW IS STRICTLY PROHIBITED.

DO NOT SCALE THESE DRAWINGS. ANY ERROR OR DISCREPANCY IS TO BE REPORTED IMMEDIATELY TO: REINDERS + LAW LTD.

REPLACE WITH
2024-05-15
ARCHITECT
STAMP

drawn : AC

designed : KR

reviewed : GDR

date : 2024-05-15

scale : As indicated

project :
864-872 Apts
King St ,Kitchener, Ontario

drawing :
ENLARGED UNIT PLANS

REINDERS + LAW
ARCHITECTURE . ENGINEERING

64 ONTARIO STREET NORTH
MILTON, ON, L9T 2T1
T. 905-457-1618
www.reinders.ca

project no. :	drawing no. :	rev. no. :
22040	A401	

2024-05-16 7:19:45 PM

SHEET SIZE: A1 609.6mm x 914.4mm

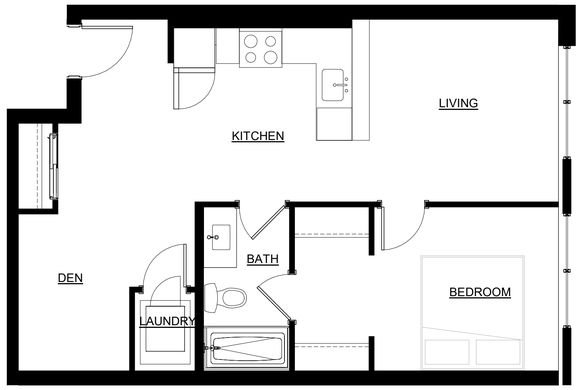

1 LEVEL 41 - 44 - UNIT "M" - 672 sq.ft

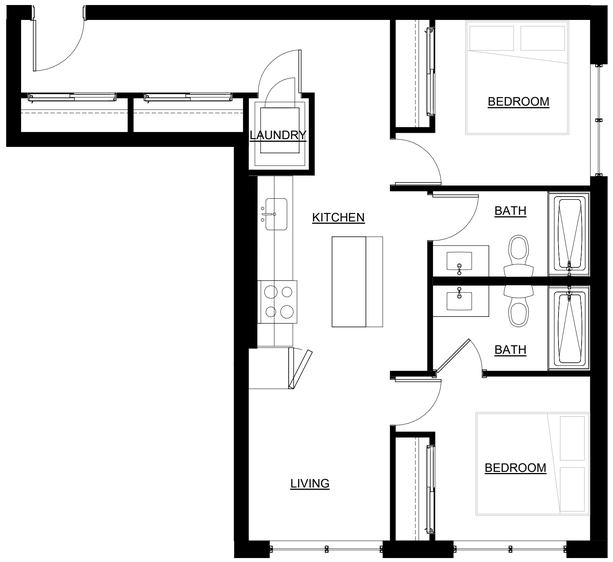

2 LEVEL 41 - 44 - UNIT "N" - 775 sq.ft

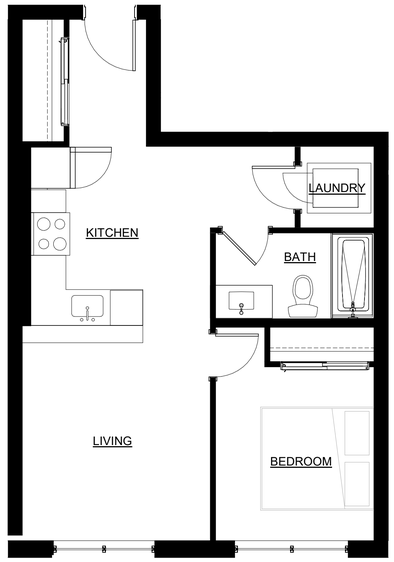

3 LEVEL 41 - 44 - UNIT "O" - 579 sq.ft

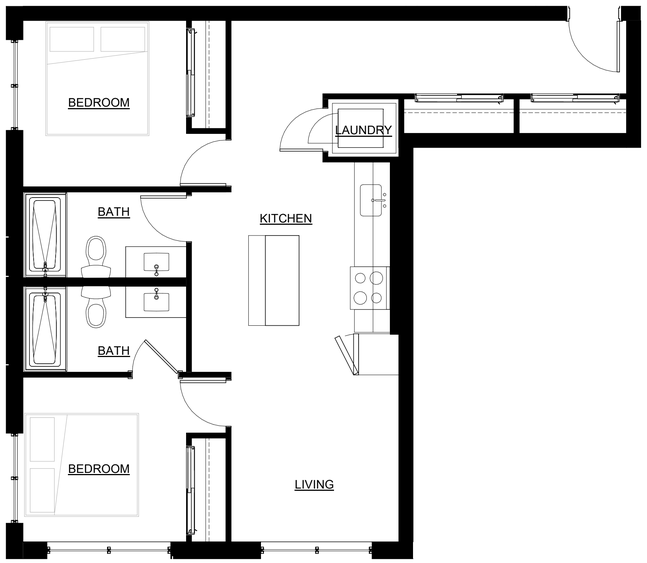

4 LEVEL 41 - 44 - UNIT "P" - 838 sq.ft

5 LEVEL 41 - 44 - UNIT "Q" - 664 sq.ft

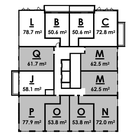

LEVEL 41-44 - KEYPLAN

no.	revisions	date	init.

GENERAL NOTE:

THESE DRAWINGS ARE COPYRIGHT AND THE PROPERTY OF REINDERS + LAW LTD. THE DRAWINGS MAY NOT BE USED FOR CONSTRUCTION WITHOUT THE PERMISSION OF REINDERS + LAW LTD. AND UNLESS SEALED AND SIGNED BY THE ARCHITECT/ENGINEER REPRODUCTION OF THESE DRAWINGS WITHOUT THE CONSENT OF REINDERS + LAW IS STRICTLY PROHIBITED.

DO NOT SCALE THESE DRAWINGS. ANY ERROR OR DISCREPANCY IS TO BE REPORTED IMMEDIATELY TO: REINDERS + LAW LTD.

REPLACE WITH
2024-05-15
ARCHITECT
STAMP

drawn : AC

designed : KR

reviewed : GDR

date : 2024-05-15

scale : As indicated

project :
864-872 Apts
King St ,Kitchener, Ontario

drawing :
ENLARGED UNIT PLANS

REINDERS + LAW
ARCHITECTURE . ENGINEERING

64 ONTARIO STREET NORTH
MILTON, ON, L9T 2T1
T. 905-457-1618
www.reinders.ca

project no. :	drawing no. :	rev. no. :
22040	A402	

2024-05-16 7:19:48 PM

SHEET SIZE: A1 609.6mm x 914.4mm